



# YEAR R PARENTS INFORMATION EVENING

## WELCOME TO CFS







# Welcome to EYFS at CFS

## Year R - Reception



# Meet the EYFS Team

**EYFS Apple Class Teacher – Miss Claire Emmett**

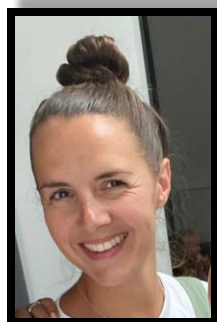

**EYFS Cherry Class Teacher – Mrs Hannah Prior**

**EYFS Support Teacher –  
Mrs Jo Golby**



**Miss Smith will  
be here in  
September for a  
short period of  
time before  
going on  
maternity leave**



Please note: There will be an additional Support Teacher in September to be confirmed.



# Other Important People to Know

**Executive Principal – Mrs Louise New**

**Head of Primary – Mr James Garner**

**Vice Principal: Inclusion – Mrs Cathryn Halton**

**Vice Principal: Behaviour and Pastoral – Mr Lee Hardwick**

**Assistant Principal: Primary Pupil Progress – Mrs Georgia Hayes**

**Assistant Principal: All-through Teaching & Learning – Mrs Claire Tunnicliffe**

**Primary SENDCo – Mrs Alexa Angell**

**Medical Officer – Mrs Natalie Lloyd**





# What makes Early Years at CFS special?

---

- One unit, giving opportunity for all
- Differentiated targeted focus groups- every child is different
- Teaching and learning based on the children's interests and fascinations; fluid across both classes
- A focus on "learning by doing"
- Short inputs daily – number, reading and writing
- Forest School
- Graduated transition to structured teaching in preparation for Year 1



# What is the Early Years Foundation Stage (EYFS)?

## Four Themes

- A Unique Child
- Positive Relationships
- Enabling Environments
- Learning and Development

## Three Prime Areas of Learning

- Communication and language
- Physical development
- Personal, social and emotional development

## Four Specific Areas

- Literacy
- Mathematics
- Understanding the world
- Expressive arts and design

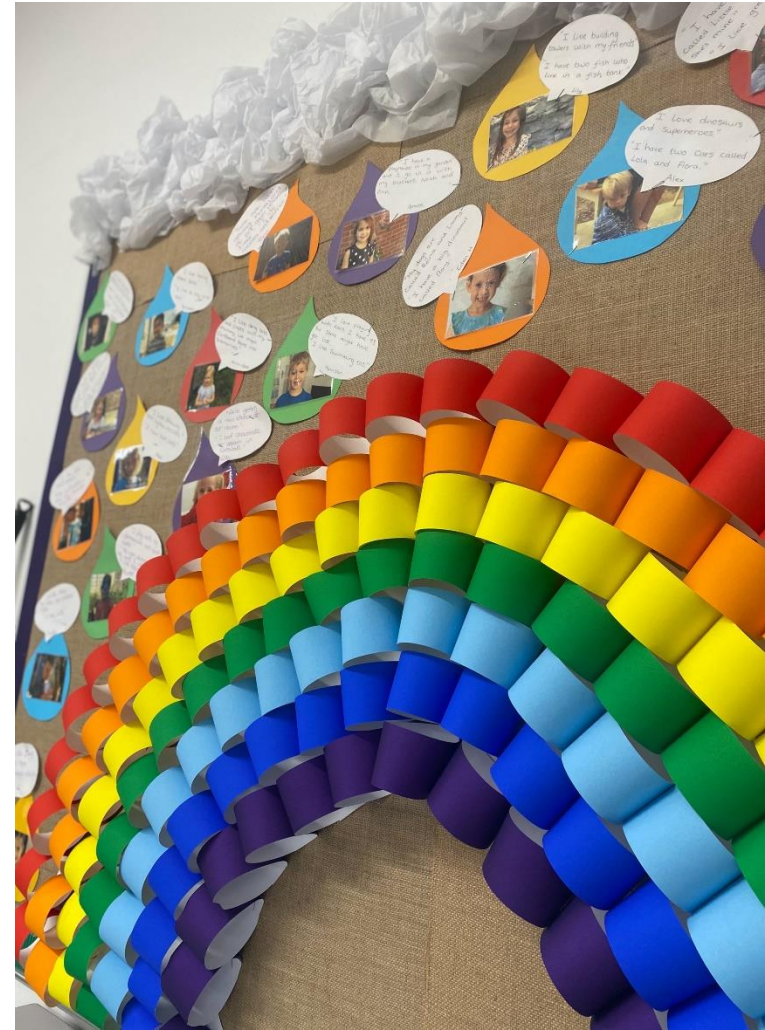



# ***A Typical CFS School Day in EYFS***

- 08:35 Doors open – early morning activities (linked provision)
- 08:45 Gates/doors close
- 09:00 Register
- 09:10 Phonics input followed by 'explore time'
- 11:00 Maths followed by lunch routine
- 11:30 Lunch served to Year R
- 12:00 Playtime
- 12:50 calm time – singing and stories
- 13:00 Topic/PE/Handwriting/PPA cover
- 14:00 Tidy time. End of Day Routine
- 14:45 Doors open







Our Environment



# Playtime and lunch time



# Some Frequently Asked Questions

- How does Drop Off and Pick Up work? Am I allowed to drive onto site
- What equipment and uniform does my child need?
- When is the start of term?
- What happens at the home visits?
- What other information or contact will I receive before September?
- Will we receive a school calendar?
- Will my child be in one of the school houses? Will it be the same one as their sibling?
- What rewards will my child receive?
- Will the National Baseline assessments occur next year?
- Who do I talk to about medical issues?
- When will we find out which class my child is in?
- How do I contact my child's teacher?
- Photo permission – any info changes please email
- Timetable of what is needed on which day





# Is my child working at the right level for entry to Reception?

## YES



Children come into reception at many different levels and each level is normal. We focus on the individual child and teach to their next steps.



# Key Dates and Info

**Please do take a photograph of this slide!**

**Remaining Stay and Play Session – Thursday 22nd June**

**Summer Fair – Saturday 24th June (12-3pm)**

**Home visits - Tuesday 5th September until Friday 8th September**

(you will be contacted in the near future with your visit date and time)

**School Uniform – order here or 2HU stall at the Summer Fair**

Please see the school website – our new provider is Game Set and Match

Our new Reception pupils will start school on **Monday 11th September, with Reception doors open from 8.35am and children must be in by 8.45am.**



# Communication and Platforms

It's a two way thing...

Where you can gain key information:

- School website
- Rhythm of the Year
- Weekly Bulletins
- Email sling

**Google classroom**

Details for setting this up will be sent out after the school year has begun

**WhatsApp groups – a health warning ⚠**

These are not set up by, communicated through, or informed by the school.

**Parent Pay** - trips, experiences and fundraising

**Lunches** – Email sent already – please ensure all meals have been ordered



# SUMMER FAIR

SATURDAY 24TH JUNE

12-3PM

HUNSTON ROAD, PO20 1NP

*Donations on  
Entry*

all proceeds  
go to the  
School

GRAND RAFFLE WITH PRIZES INCLUDING:

A DELUX COFFEE MACHINE,

GOODWOOD AUGUST RACE DAY TICKETS,

WEALD AND DOWNLAND FAMILY DAY PASS,

ADVENTURE GOLF FAMILY TICKET,

GOODWOOD HEALTH CLUB GUEST PASSES

AND LOTS MORE!

GAMES-PIZZA VAN-PENALTY SHOOT OUT-BEER & PIMMS TENT  
TOMBOLAS-DANCE DISPLAYS-BBQ-FACEPAINTS-PLANTS